

Creative and Cultural Development

Kealy Whenray
Creative and Cultural Development Manager

Housing and Communities Scrutiny Panel
Wednesday 17th July 2024



Current areas of work

Cultural Strategy	SPF Projects	Folio	Culture in Common	External project support	Internal project support
New Forest Cultural Development Board	Folio development	Regular comms and social media	NFDC consortium member (governance)	Supporting 5+ large scale projects	Eling Tide Mill
Community engagement	Rural and outdoor arts development 6 x Focus on Theatre projects ROAM development	Networking and training events	Project and strategy support	Supporting 10+ small-mid scale projects	Small scale projects e.g. Cedar/Litter
Data collection and asset mapping		Partnership and network		Solent Cultural Plan	Input to strategy e.g. CIL/Local Plan
Early scope for funding	5 x small projects Such as Life's a Beach, NF Pride 2024 and BBC Gardener's World project	Folio Futures			MYForest
		New Forest Show			

New Forest Cultural Development Advisory Board

National Park Authority - Hilary Makin, Head of Communication and Fundraising (Chair)

Hampshire Cultural Trust - Jasmine Taylor, Cultural Development Manager (Vice-chair)

New Forest District Council - Richard Knott, Strategic Director Housing and Communities & Kealy Whenray, Creative and Cultural Development Manager

Culture in Common – Jacqui Ibbotson, Programme Director

Arts Council England - Simon Jutton, Senior Relationship Manager South West

Hampshire County Council - Emma Noyce, Assistant Head of Regeneration (Communities and Culture)

Folio - represented by Forest Arts Centre and New Forest Heritage Centre

NHS - Helen Clarke, Lead Social Prescriber, New Forest Primary Care Network

Creative freelance representative – Linn O’Carroll and Pete Doherty

Education – to be recruited

Cultural Strategy update

Community Engagement

Culture in Common to lead

£30,000 of budget

Citizen assembly style approach

Paid engagement

Location and demographic targets

Data collection and asset mapping

Tender planned to be live by end of March/early April

£10,000 - £15,000 of budget

Pulling together of existing data

Identifying new data required

To assist in measuring outcomes

Early scope for delivery funding

Early conversations with ACE on funding streams

Considering viability of Place Partnership funding for delivery

NPO funding for Folio to be considered

Community Engagement Sessions

1 x District, Town and Parish Councillors (16)

2 x Folio – Creative and Cultural sector (52)

2 x Young people under 18 (30)

5 x Residents by location (60)



COMMUNITY SESSIONS



Cultural Strategy update

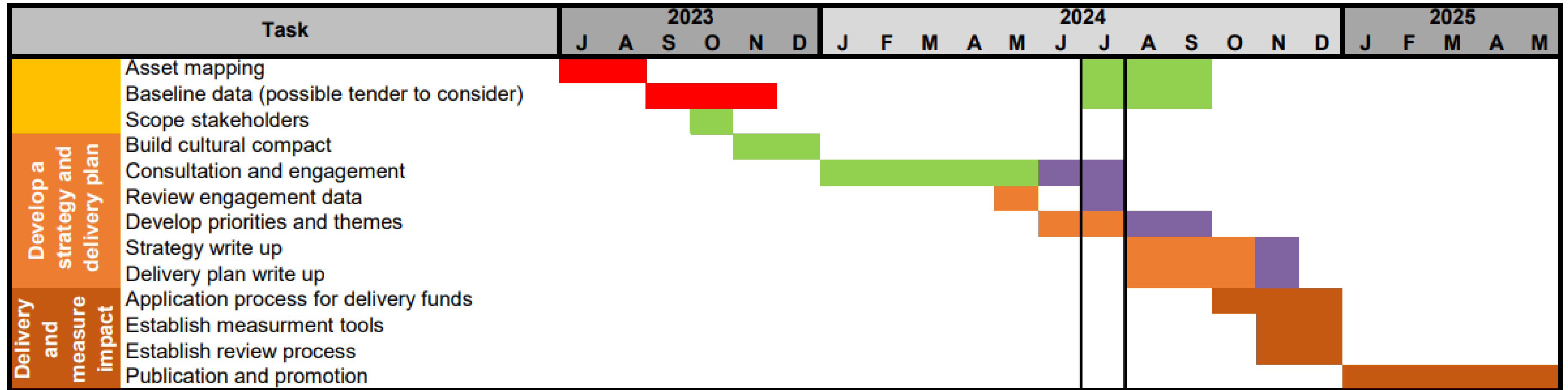

Creative Clubs: Elevate: MS Dance

Creative Clubs: Dancing on Wheels



An opportunity to explore dance, movement and creativity in a safe and supported setting.



Welcoming and social and are an opportunity to improve your



CULTURE IN COMMON

Join us as we expand our team with two exciting new roles!

EDITOR

GRAPHIC DESIGNER

Send Your Expression of Interest & Portfolio to donna.ferrand@energise.org



EVERY MONDAY FROM 5:45 TO 7:00 PM
Forest Arts Centre, Old Milton Road, New Milton Hampshire, BH25 6DS
To secure your tickets, visit <https://cultureincommon.co.uk/whats-on/>

MONTHLY 1 HOUR FROM 3:30 TO 4:30 PM
Osborne Road, New Milton BH25 6EA
To secure your tickets, visit <https://cultureincommon.co.uk/whats-on/>

CULTURE IN COMMON IN PARTNERSHIP WITH **Artsreach**

NEW FOREST ACTING UP! SEASON 2



JANUARY - APRIL 2024
Visit www.cultureincommon.co.uk

Supported using public funding by **ARTS COUNCIL ENGLAND**
LOTTERY FUNDED

Waterside ARTS FESTIVAL 2023



THE LAKE MONSTER of Gang Warily

Emily Jester Ethan

New Forest DISTRICT COUNCIL



A welcoming space for writers of poetry and prose
with words to share and for audiences with minds to listen.

Artful Scribe

OPEN MIC



TUES 23 JAN | 20 FEB | 26 MAR | 7.30 PM

ARTS COUNCIL ENGLAND Supported using public funding by ARTS COUNCIL ENGLAND

forest arts



 **New Forest**
DISTRICT COUNCIL

2024 – 2026

- Continue to take a leading role in Cultural Development across the district, energising and enabling partners to deliver on our community priorities.
- Deliver a Cultural Strategy showing cultural maturity and inspired partnership working.
- Lead in aligning resources, securing strategic funding and managing delivery plan.
- Further support the delivery of the Culture in Common programme in extension year 2025-26.
- Make decisions on Folio governance, and develop project and position at the centre of our Creative and Cultural industries, sharing resources, information and opportunities.
- Design and deliver the Public Art/Creative Spaces programme to deliver artistic interventions in public places for pride in place outcomes, working with other NFDC teams. (CIL funding dependant)
- Design, secure funding and delivery of new district wide festival, ROAM (Rural and Outdoor Arts Month).

Questions?

